

Join us for a FREE pet insurance webinar

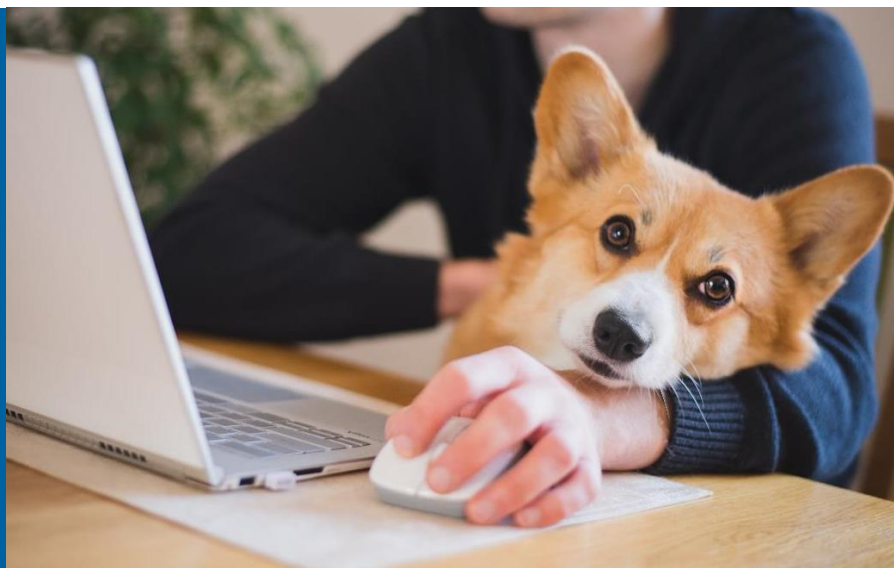

If you're thinking about taking advantage of discounted rates¹ on MetLife Pet Insurance, you won't want to miss our complimentary webinar. It's a great way to find out how pet insurance helps protect your pet's health and your wallet from the rising cost of vet care.

You'll learn about:

- How pet insurance works
- How to customize your policy to suit your needs
- What an accident and illness policy covers
- What optional preventive care covers
- How the claims process works
- And much more

Get your questions answered live

The MetLife Pet Insurance team will be on hand to answer questions about covered conditions and procedures, how to enroll and more.

Ready to take the next step?

Visit metlife.com/getpetquote to choose plan options and get your free quote. Or call 800-438-6388.

Choose the date that works for you

- | | |
|-------------|--------------|
| • 1/15/2026 | • 7/16/2026 |
| • 2/19/2026 | • 8/20/2026 |
| • 3/19/2026 | • 9/17/2026 |
| • 4/16/2026 | • 10/15/2026 |
| • 5/21/2026 | • 11/19/2026 |
| • 6/18/2026 | • 12/17/2026 |

To register, click [here](#)
or scan the QR Code



Plus, claim a FREE pet accessory!

As our thanks for attending the webinar, your buddy gets a personalized ID tag. Register for your tag during the webinar.



If you are interested in registering for a webinar date that is not yet open for registration, please be sure to check back.

¹ When combining discounts, restrictions apply. Must be eligible for applicable discounts. Each discount may not be available in all states.

Pet Insurance coverage issued by Metropolitan General Insurance Company, a Rhode Island insurance company headquartered at 700 Quaker Lane, Warwick, RI 02886. Coverage subject to restrictions, exclusions and limitations and application is subject to underwriting. See policy or contact MetLife Pet Insurance Solutions LLC ("MetLife Pet") for details. MetLife Pet is the policy administrator. It may operate under an alternate or fictitious name in certain jurisdictions, including MetLife Pet Insurance Services LLC (New York and Minnesota) and MetLife Pet Insurance Solutions Agency LLC (Illinois).